

Delaware State Hospital

School of Nursing

FARNHURST, DELAWARE



AFFILIATED IN DELAWARE WITH THE
Delaware Hospital, Wilmington, Del.
Memorial Hospital, Wilmington, Del.
Beebe Hospital, Lewes, Del.
Wilmington General Hospital, Wilmington, Del.
St. Francis Hospital, Wilmington, Del.
Milford Memorial Hospital, Milford, Del.
and
Easton Memorial Hospital, Easton, Maryland

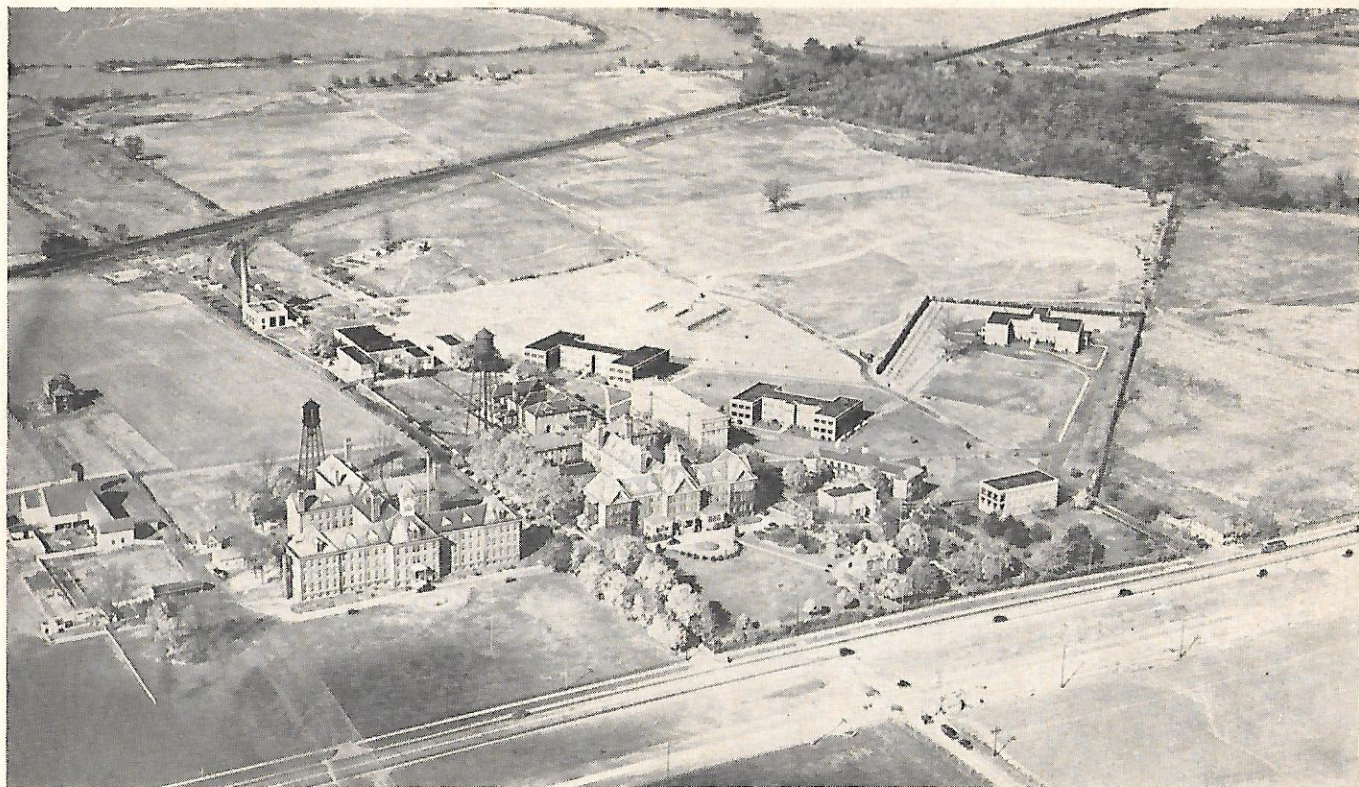

AERIAL VIEW OF DELAWARE STATE HOSPITAL — FARNHURST, DELAWARE

STATE BOARD OF TRUSTEES

WILLARD SPRINGER, JR., <i>President</i>	Wilmington, Del.
LELAND LYON, <i>Vice-President</i>	Wilmington, Del.
C. J. PRICKETT, M. D., <i>Secretary</i>	Smyrna, Del.
W. F. LONGENDYKE, <i>Treasurer</i>	Seaford, Del.
GEORGE M. FISHER	Dover, Del.
DORSEY W. LEWIS, M. D.	Middletown, Del.
JAMES BEEBE, M. D.	Lewes, Del.
CLAYTON A. BUNTING	Selbyville, Del.
JOSEPH A. FREAR, JR.	Dover, Del.

COMMITTEE ON TRAINING SCHOOL PROBLEMS

WILLARD SPRINGER, JR., <i>Chairman</i>	Wilmington, Del.
C. J. PRICKETT, M. D.	Smyrna, Del.
DORSEY W. LEWIS, M. D.	Middletown, Del.
JAMES BEEBE, M. D.	Lewes, Del.

MARIAN McLACHLAN, R. N. *Alumnae Representative*

TEACHING FACULTY

M. A. TARUMIANZ, M. D., <i>Superintendent of the Hospital</i>	Psychiatry
MAE P. SMITH, R. N., <i>Director, School of Nursing</i>	Administrative Education
JOHN A. DOERING, M. D.	Psychiatry
GERHART J. GORDON, M. D.	Neurology and Psychiatry
FRITZ A. FREYHAN, M. D.	Neurology and Psychiatry
WILLIAM VICORY, M. D.	Chemistry
MENDEL ZIMBLER, M. D.	Anatomy and Physiology
JOSEPH JASTAK, Ph. D.	Psychology
ERICH MOSBACH, M. D.	Chemistry
MARY A. MORAN, R. N.	Educational Director
MARIAN McLACHLAN, R. N.	Nursing Arts
HANNA HESCH	Dietetics
MILDRED FISK, M. A.	Occupational Therapy
LILLIAN HANNAY	Social Service

VISITING AND CONSULTING STAFF

Neuro-surgery

DR. FRANCIS C. GRANT Philadelphia, Pennsylvania

Endocrinology

DR. CHARLES W. DUNN Philadelphia, Pennsylvania

Psychiatry

DR. EDWARD A. STRECKER Philadelphia, Pennsylvania

Internal Medicine

DR. WILLIAM P. MURPHY Boston, Massachusetts

Neuro-pathology

DR. BERNARD J. ALPERS Philadelphia, Pennsylvania

VISITING STAFF

General Surgery

DR. HAROLD L. SPRINGER Wilmington, Delaware

DR. LEWIS PARSONS, *Associate* Wilmington, Delaware

Otology, Rhinology and Laryngology

DR. W. O. LAMOTTE Wilmington, Delaware

Roentgenology

DR. W. W. LATTOMUS Wilmington, Delaware

Ophthalmology

DR. EMIL R. MAYERBERG Wilmington, Delaware

DR. NORMAN L. CUTLER, *Associate* Wilmington, Delaware

Pathology

DR. JOHN HOWARD Wilmington, Delaware

Dentistry

DR. WILLIAM H. NORRIS Wilmington, Delaware

DR. LEWIS HARRIS Wilmington, Delaware

Urology

DR. R. T. LARUE Wilmington, Delaware

ATTENDING CLERGYMEN

REV. HENRY N. HERNDON, Protestant Chaplain....Wilmington, Del.

FATHER RODERICK DWYER, Catholic ChaplainWilmington, Del.

RABBI HENRY TAVEL, Hebrew ChaplainWilmington, Del.

CONSULTING STAFF

General Medicine:

DR. G. W. K. FORREST	Wilmington
DR. LEWIS FLINN	Wilmington
DR. B. B. G. BLACKSTONE	Wilmington
DR. JOSEPH MCDANIEL	Dover
DR. ROSCOE ELLIOTT	Laurel

Cardiology:

DR. OLIN S. ALLEN	Wilmington
DR. EDGAR MILLER	Wilmington

Dermatology:

DR. LEWIS CHIPMAN	Wilmington
-------------------------	------------

Gynecology:

DR. C. L. MUNSON, <i>Associate</i>	Wilmington
--	------------

Pneumology:

DR. MEREDITH I. SAMUEL	Wilmington
------------------------------	------------

Obstetrics:

DR. SYLVESTER W. RENNIE, <i>Associate</i>	Wilmington
---	------------

Pediatrics:

DR. CHARLES E. WAGNER	Wilmington
-----------------------------	------------

Orthopedics:

DR. IRVINE M. FLINN, JR.	Wilmington
-------------------------------	------------

Gastro-Enterology:

DR. GEORGE W. VAUGHAN	Wilmington
-----------------------------	------------

MEDICAL STAFF

M. A. TARUMIANZ, M. D.

Superintendent of the Delaware State Hospital and
Director of the Mental Hygiene Clinic

JOHN A. DOERING, M. D.

Acting Clinical Director of the Mental Hygiene Clinic

Vacancy

Assistant Physician

GERHART J. GORDON, M. D.

Senior Assistant Physician and Neurologist

FRITZ A. FREYHAN, M. D.

Senior Assistant Physician

WILLIAM VICORY, M. D.

Senior Assistant Physician

MENDEL ZIMBLER, M. D.

First Assistant Physician

Vacancy

Assistant Physician

ERICH MOSBACH, M. D.

Resident Interne

LEWIS HARRIS, D. D. S.

Resident Dentist

JOSEPH JASTAK, Ph. D.

Chief Psychologist

NATHAN GOLDSTEIN

Assistant Psychologist

NURSING STAFF

MAE P. SMITH, R. N.	<i>Director of School of Nursing</i>	
Graduate of Delaware Hospital School of Nursing		1921
C. CAROLYN F. MOSE, R. N.	<i>Assistant to Director and Clinical Supervisor</i>	
Graduate of M. A. Montgomery Hospital		1917
MARY A. MORAN, R. N.	<i>Educational Director</i>	
Graduate of Philadelphia General Hospital		1903
HILDA F. AUGUSTINE, R. N.	<i>Supervisor of Operating Room</i>	
Graduate of West Side Hospital, Chicago, Illinois		1934
ANN COX MAYO, R. N.	<i>Clinical Instructor and Supervisor</i>	
Graduate of Delaware State Hospital		1939
MARIAN McLACHLAN WEBB, R. N.	<i>Nursing Arts Instructor</i>	
Graduate of Delaware State Hospital		1934
MARGARET MILANO, R. N.	<i>Supervisor, Psychiatric Observation Clinic</i>	
Army Nurse Corps 1943-1945		
Graduate of the Delaware Hospital		1942
MARY FLAHERTY, R. N.	<i>Night Supervisor</i>	
Graduate of Delaware Hospital		1913
Vacancies	Assistant Night Supervisors	

HEAD NURSES

NETTIE HASSON NASTRI, R. N.	
Graduate of the Delaware State Hospital	1934
EVA C. SAXFIELD, R. N.	
Graduate of the Delaware State Hospital	1940
GYPSIE HALL, R. N.	
Graduate of the Delaware State Hospital	1934
MARY SHERIDAN, R. N.	
Army Nurse Corps 1943-1946	
Graduate of the Delaware State Hospital	1942
MARIE CAVALIER, R. N.	
Army Nurse Corps 1943-1946	
Graduate of the Delaware State Hospital	1942
ISABELLE KENNEDY, R. N.	
Army Nurse Corps 1944-1946	
Graduate of the Delaware State Hospital	1944
ALYCE MCGHEE, R. N.	
Army Nurse Corps 1944-1946	
Graduate of the Delaware State Hospital	1944
MARIAN J. KELLER, R. N.	
Graduate of the Delaware State Hospital	1945
EMILY SCOTT, R. N.	
Graduate of the University of Pennsylvania Hospital....	1909
ANNE WARD, R. N.	
Graduate of St. Francis Hospital	1944
JAYNE JONES, R. N.	
Army Nurse Corps 1942-1945	
Graduate of the Delaware Hospital	1942

DELAWARE STATE HOSPITAL SCHOOL OF NURSING

THE HOSPITAL



The Delaware State Hospital was organized in 1889 a mental hospital of 200 beds.

SCHOOL OF NURSING

The Delaware State Hospital School of Nursing was organized in 1929. This Hospital had a bed capacity of 900, and at present the hospital has a bed capacity of 1260. The school is accredited by the Delaware State Board of Examiners for Registration of Nurses and the Committee on Nursing of the American Psychiatric Association. On July 1, 1943, it was approved by the United States Public Health Service.

The Delaware State Hospital School of Nursing was created because those who were interested in the project were keenly desirous of establishing a school within the institution that would educate nurses not only in the general nursing technique obtained in the average hospital but also the nursing care of the mental patients.

The promoters of the school believed that the nurses educated in a mental hospital and having had practical experience along with their theory would be more fitted to nurse mental cases. With the vast opportunity to observe and the experience in the nursing care of the various types of cases, nurses would have a better understanding of patients suffering with mental difficulties. The nurse would be able to render more efficient nursing care to the hospital than the nurse who had very limited training in psychiatry.

The earnest purpose of the school is to maintain a standard in keeping with the ideals established by the best schools of the country, and to assist in meeting the demand of the public for a more complete and well-rounded education for nurses.

With a school of nursing a part of the hospital also makes it possible for other schools which are interested in giving their students some training in psychiatry a chance to affiliate for that branch of study and practical experience.

The course covers three calendar years. It is divided into four parts: preliminary, freshman, junior and senior years. The preliminary course of six months is designed to give such theory and practice in nursing that will create familiarity with hospital routine and in the end enable the student to satisfactorily carry out ordinary nursing procedures.

AFFILIATION

The school affiliates with the Delaware Hospital, Wilmington, Delaware, for one year. During the period of affiliation the student receives lectures and practices in medicine, operating room, pediatrics, orthopedics, obstetrics, surgery, dispensary. Six weeks is given in contagious nursing in the Doris Memorial Hospital, a unit of the Wilmington General Hospital, Wilmington, Delaware. The following schools affiliate for a period of three months in mental nursing to the Delaware State Hospital:

Delaware Hospital
Wilmington Memorial Hospital
Beebe Hospital
Wilmington General Hospital
St. Francis Hospital
Milford Memorial Hospital
Easton Memorial Hospital, Easton, Md.

The advantages of this affiliation on the part of our school cannot be overestimated. It gives the wide-awake student a keener insight into the methods of administration, and she comes into contact with new types and has the problems of two large institutions to broaden her scope mentally. The one-hospital training school is fast becoming obsolete, for it does not tend to give the latitude required in nursing and its needs.



NURSES' HOME

Each room has running water and deep closets.

CLASSROOM



The classroom is well equipped with laboratory and dietetics tables, a reference library, maps, manikins, and Chase doll.

Believing that the nursing profession requires women of higher education, the entrance requirements of the school of the Delaware State Hospital are such that only graduates of Class A high schools are accepted.

Candidates may apply personally or by letter to the Director of the School of Nursing for all information. It is desirable that applications be made in person when possible. A small photograph should accompany the application.

The applicant must have a physical certificate from her family physician, of vaccinations; a dental certificate, a psychological report, and immunization against diphtheria and typhoid; diseased tonsils must be removed.

No student will be accepted who has not been graduated from an accredited high school. The Academic Course or equivalent preparation is required. The high school certificate must show the completion of sixteen units.

These units should include: four years of high school study.

Course (Academic—four years)

Required number of units: 16 credits.

	Units
1. English, four years	4
2. Science, two years (including biology or general science and a second science, preferably chemistry or applied chemistry)	2
3. Mathematics, one year (algebra, general mathematics or commercial arithmetic)	1
4. Civics, one-half year	1½

5. History, one year	1
6. Sufficient electives to make up the full four-year course aggregating 16 units, but not more than five units to be chosen from any one field	7½
Total	16

In addition to the above required units it is advisable for the applicant to have two years of modern foreign language.

The cost for books is approximately \$38.00 the first year, \$15.00 the second year, and \$12.00 the third year—~~which the student may pay from her stipend or by a deposit on admission.~~

Other necessities at time of entrance: *books & uniforms provided by the hospital*

1. Six pairs of plain white hose
2. Two pairs of white oxfords
3. Plenty of plain underwear (no silk underclothing will be laundered)
4. Bathrobe and slippers
5. Umbrella, rubbers, rain cape or coat, galoshes
6. Watch with second hand
7. Alarm clock
8. Fountain pen, pencils, and notebooks, bandage scissors
9. Two large laundry bags made of plain washable material with name printed on outside
10. Sweater (dark blue)
11. All clothing should be plainly marked with name tapes.

~~Students are permitted to pay for their books and uniforms by monthly payments from their stipend if they so desire.~~

SICKNESS

When ill during the training, students are taken care of gratuitously. Seven days are allowed each year. Excess of this period must be made up in order to complete the course.

LEAVE OF ABSENCE

Under ordinary circumstances illness of relatives will not constitute a valid reason for absence from the school. We cannot release a student to nurse members of her family. In case of critical illnesses in her immediate family, the student may go home for a reasonable length of time. Five days' leave of absence is allowed in case of a death in the immediate family. All days leave of absence must be made up.

EXPENSES

Board, room and laundry are provided during the entire course.

Bed linen, towels, curtains, dresser scarfs, and blankets are furnished by the hospital, to be replaced by student if damaged.

Breakage and marring of hospital property will be charged to those responsible.

Reference books are available for study in students' library, medical library and general library also available.

ALLOWANCE

Pupils received board, room and laundry.

1st year students	\$15.00
2nd year students	\$15.00
3rd year students	\$20.00 55.00

HOURS OF WORK

Day students work 8 hours.

Night students work 10 hours at night.

TIME OFF DUTY

Students are allowed one day during the week and three weeks' vacation each year.



RECREATIONAL FACILITIES AND ACTIVITIES
AVAILABLE: dancing, tennis, badminton, roller skating, swim-
ming, pottery class, art class.



ALUMNAE

Graduates of the school are eligible for membership to the Alumnae of the School and in the State and National Organizations. The Alumnae plays a most important part in the professional life of the nurse and all graduates are expected to become members.

PRACTICAL EXPERIENCE

Diet Kitchen	6 weeks
Operating Room	8 weeks
Obstetrics	12 weeks
Medical Nursing	21 weeks
Surgical Nursing ..	21 weeks
Pediatric Nursing	12 weeks
Out-patient Department	12 weeks
Contagious	6 weeks
Psychiatry	15 weeks
Hydro-Physio-Therapy	4 weeks
Vacation	9 weeks

THEORETICAL INSTRUCTION



First Year—First Semester

Course	Weeks	Hours
Drugs and Solutions	15	15
Psychology	15	30
Anatomy and Physiology	15	60
Nursing Arts	15	90
Chemistry	15	30
Microbiology and Pathology	15	30
Hygiene and Sanitation	15	30
Nutrition and Cookery	15	45
History of Nursing	15	30
Pharmacology and Therapeutics	15	45
Sociology	15	30
Professional Adjustments	15	15
Diet Therapy	15	15



First Year—Second Semester

Anatomy and Physiology	25	30
Nursing Arts	24	45
Chemistry	10	15
Microbiology and Pathology	15	15
Hygiene and Sanitation	24	30
Bandaging	15	15
Medical Nursing	10	10
Surgical Nursing	15	15
Operating Room Technique	15	15
Psychiatry	20	20
First Aid (Medical and Surgical Emergencies)	10	10

Second Year—First Semester

O. R. Technique	20	20
Urology	5	5
Pediatrics	10	18
Obstetrics	16	16
Gynecology	16	16
Orthopedics	10	10

Second Year—Second Semester

Eye	10	10
Ear, Nose and Throat	15	15
Communicable	24	48
Surgical Nursing	24	24
Medical Nursing	20	20
Skin	8	8

Third Year—First Semester

Psychiatry	}	15	75
Physio and Hydro			
Public Health		15	30
Professional Adjustments		15	15
Medical Nursing		5	5
Surgical and Gyn.		8	8
Obstetrics		3	3
Anatomy and Physiology		6	6
Diet Therapy		3	3
Pediatrics		5	5

Third Year—Second Semester

Graduate Nurse Staff Meetings

Attend Doctors' Clinics where Patients are Presented

Assist Head Nurse Duties

Delaware State Hospital

FARNHURST, DELAWARE

Is Approved by the

AMERICAN COLLEGE OF SURGEONS

AMERICAN MEDICAL ASSOCIATION

AMERICAN HOSPITAL ASSOCIATION

And

U. S. PUBLIC HEALTH SERVICE



School of Nursing

Is Accredited by

PSYCHIATRIC COMMITTEE ON NURSING

of the

AMERICAN PSYCHIATRIC ASSOCIATION

and the

DELAWARE STATE BOARD OF EXAMINERS

OF NURSES